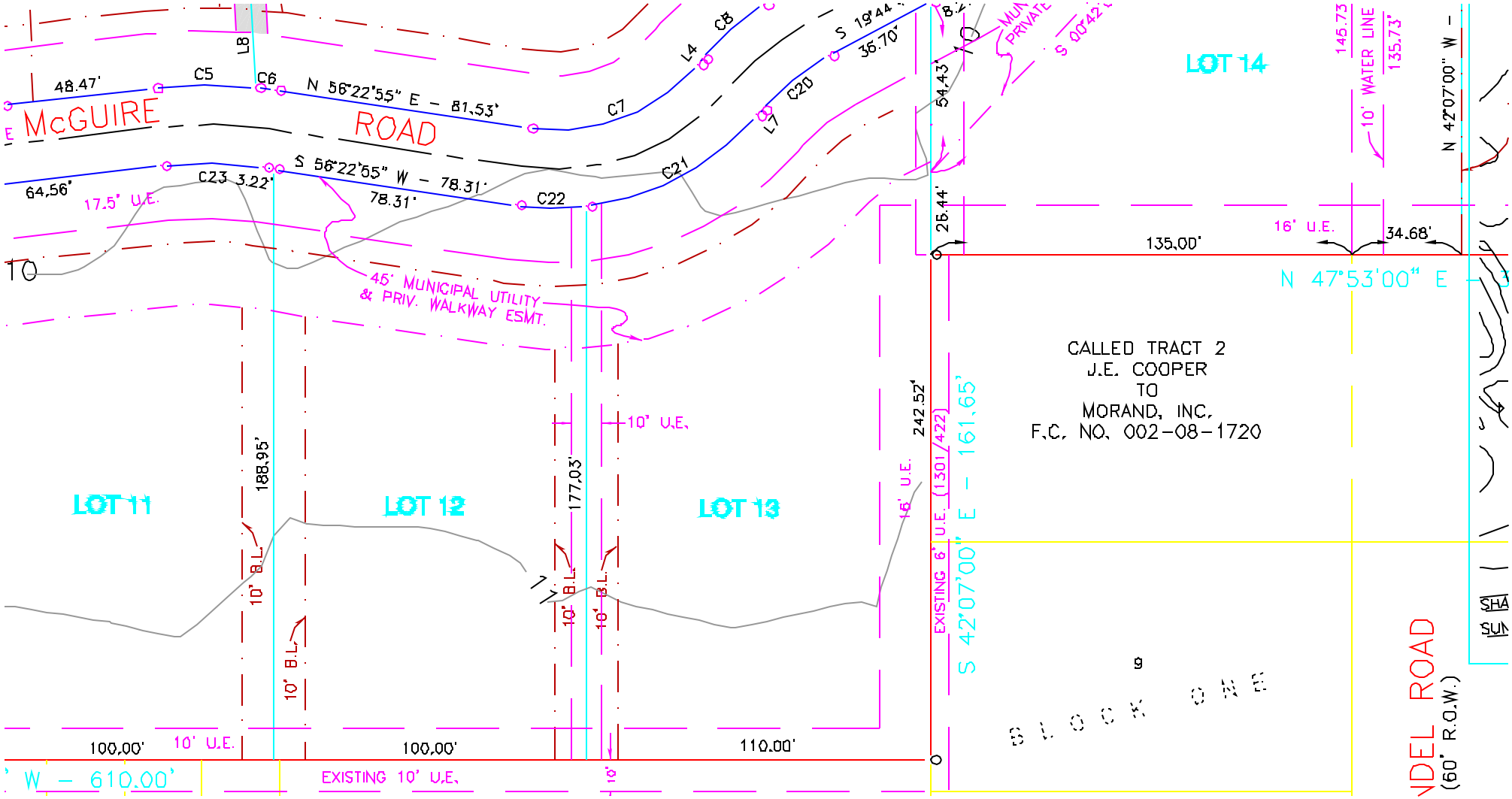
McGUIRE ROAD
N 56°22'55" E - 81.53'
S 56°22'55" W - 78.31'
48.47'
64.56'
78.31'
3.22'
17.5' U.E.
45' MUNICIPAL UTILITY & PRIV. WALKWAY ESMT.
LOT 11
LOT 12
LOT 13
LOT 14
188.95'
177.03'
242.52'
10' B.L.
10' U.E.
16' U.E.
EXISTING 6' U.E. (1301/422)
S 42°07'00" E - 161.65'
100.00'
110.00'
EXISTING 10' U.E.
W - 610.00'
54.43'
26.44'
135.00'
145.73
135.73'
10' WATER LINE
34.68'
N 42°07'00" W -
N 47°53'00" E
CALLED TRACT 2
J.E. COOPER
TO
MORAND, INC.
F.C. NO. 002-08-1720
BLOCK ONE
DEL ROAD
(60' R.O.W.)